

# PRODUCT PROFILE



*When your staff clocks in, does your profit clock out?*

Determining labor cost is one of the most important issues facing the restaurateur today. Most managers are challenged to determine what combination of staff is the most effective on an hour-by-hour basis.

Aloha's Labor Scheduler provides you with the answers you need to accurately and efficiently schedule your employees to meet your business needs. We take hours of manager scheduling time and reduce it to a click of a button. Aloha Labor Scheduler helps you run models for best case labor scenarios, helping you to keep your cost at its lowest levels while you keep guest satisfaction at its highest.

## Automated Scheduling

Hand-written schedules are a thing of the past! Aloha's Labor Scheduler provides an easy management utility to create the most effective schedules for your business and your staff. The Labor Scheduler utilizes the Aloha POS historical sales information, and automatically populates an employee schedule based on your key volume indicators. Based on any combination of sales dollars, guest counts, items or check counts, you decide how you will project staffing needs. Exceed your service levels automatically by scheduling specific jobs and covered tasks based on real data and the labor threshold intervals required to meet you guests' satisfaction. Once the schedule is automatically generated, managers can easily adjust changes in our simple one-screen Windows™-built application. Bottom line: managers will have more time out on the floor with customers.

## Schedule By Performance

Aloha Labor Scheduler's superior functionality is based on the foundation of letting you determine who works and what schedule they work. You establish who your best performers are, and the system makes sure they are positioned to bring in the

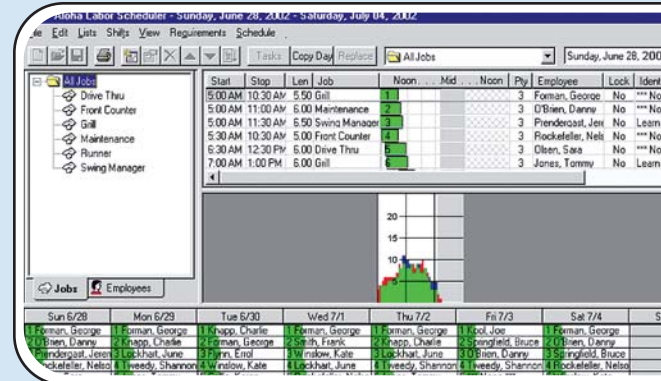

## Aloha Labor Scheduler

most profits on your busiest time periods. Your staff will appreciate their job even more because you will be able to easily handle special scheduling requests and routine days not available for work.

Another plus is that the system promotes schedules by performance. Calculations of who works, when they work, and what work is assigned are automatically performed based on the skill and preference levels you control for each employee. With Aloha Labor Scheduler, you guarantee your guests will receive the best service during your most critical and challenging time periods.

## Schedule Controls

Company hours and labor restriction settings are extensive to best balance all your business needs. Whatever your schedule requirements are, Aloha Labor Scheduler can accommodate them. If you don't want your staff to work back-to-back shifts or want to make it mandatory for a specific amount of time worked per week, tell the system once. Your schedule will be forever enforced. The one-time company rules and requirements setup provides you with schedules built at the click of a button!

*Schedule success for your business with Aloha Labor Scheduler.*



## Labor Cost Savings

Let "riding the clock" and "overtime" be your competitor's business issues. You can control punctuality costs by setting the limits for employee clock-ins. The Aloha POS automatically enforces the schedule you build, preventing profits being eaten away by an ineffective on-the-clock work force. Employees approaching overtime are strictly tracked. Managers can be prohibited from building initial schedules with overtime. Proactively manage; know on Tuesday that your hostess could be incurring overtime on Saturday. This scheduling solution offers complete cost savings on all ends of employee clock control procedures.

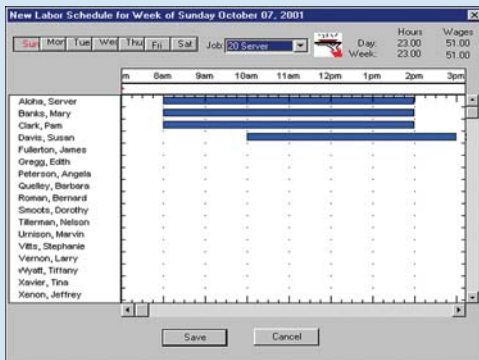
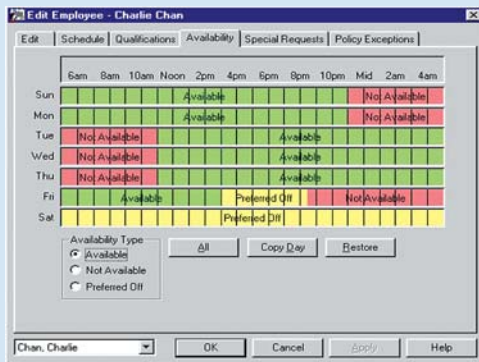

## Powerful Management Tools

The Aloha Labor Scheduler provides you with a complete suite of reporting and analytical tools. Do projection vs. actual labor cost comparisons to improve your schedules. Review reported scheduling problems instantly before they occur. Access recommended replacement employees and their personal information quickly in response to no-shows. Produce printable user-date defined schedules by employee, job, department or any combination. Immediately view on screen in real time what it costs you in labor dollars, hours and percentages as you make schedule changes.

Behind the cutting-edge technology stands Radiant Systems: a customer-focused company with the experience, strength and resources to provide your organization the competitive advantage it needs to be successful now and into the future. That makes Aloha Labor Scheduler more than just a solid foundation for you to manage your business - *that makes it a smart business decision.*

## Features:

- Ability to copy shifts from day to day
- Option of adding remarks about job requirements
- Printed report shows required labor dollars for planning
- Shows differences between budgeted and actual labor costs
- Ability to enter preferred shifts and requests off
- Customizable to fit company policies on hour limitations
- Quick viewing of employee skill levels
- Easy addition and deletion of break times

## The Labor Scheduler Advantage

The benefits you'll receive from the Aloha Labor Scheduler are invaluable. The package minimizes the amount of time management spends on the tedious job of writing schedules. Instead, you're free to use the Aloha Labor Scheduler to help you plan, forecast and analyze your labor needs and budgets. Perhaps one of the best features of the Aloha Labor Scheduler is the satisfaction it provides – satisfaction for managers when they spend less time drawing up charts, and satisfaction for your employees when you can give them their preferred shifts.

Aloha BackOffice solutions were created with the most advanced, open systems technology available today. Whether you want Windows 95™ or Windows NT™, Aloha's 32-bit applications and ODBC compliant design make integration a snap. With Aloha's open architecture, we can easily integrate the applications you need to make your business prosper. In short, Aloha Labor Scheduler ensures that your staff starts making you money as soon as they report to work.

For more information on Labor Scheduler or other Aloha products, partners, customers and services visit our web site at [www.alohapos.com](http://www.alohapos.com) or call us at 800.79.ALOHA.

